

Empowerment

Responsibility

Innovation

Empathy

Comprehensiveness

Positive Approach

Effectiveness

Education

2007
YEAR IN REVIEW

PROMOTING HEALTH, CREATING HOPE

THE HEUGA CENTER
FOR MULTIPLE SCLEROSIS

2007 BOARD OF DIRECTORS
as of December 31, 2007

Jim Bergmann
Howard Brinton, Secretary
Caren Deardorf
Bob Gardner
George Garmany
Christina Groll
Michelle Leighton
Sheila Marmion
Mike Marolt
Richard Neustedter, Vice Chair
Jeff Olson, Treasurer
Holly Ong
Gini Patterson, Chair
John Shipp
Michael Thomas



*MS is a chronic, unpredictable disease
of the central nervous system.*

Dear Friends,

Thanks to you, The Heuga Center was able to achieve the following in 2007:

Organizational Efficiency

The Heuga Center earned four stars, the highest rating possible, from nonprofit evaluator Charity Navigator for our ability to efficiently manage and grow our finances. Charity Navigator is the nation's largest and most-utilized independent evaluator of nonprofit organizations. Less than a quarter of the charities evaluated by Charity Navigator receive a four-star rating. We earned this coveted rating because of our staff's hard work, board of directors' leadership and stakeholders' support.

CAN DO Program Effectiveness

The Heuga Center's formal outcomes research was initiated to quantify our CAN DO program's impact on people with MS, examining three specific areas of our program. First, we're evaluating self-efficacy or a person's confidence in their ability to perform a specific activity or behavior. Empowering people to make lifestyle or behavioral modifications has always been a cornerstone of our CAN DO program. Second, we're measuring the impact of our program on physical activity. Finally, we're assessing quality of life in our participants before and after attending our program.

This pilot outcomes-measurement study examines the participants' responses prior to program participation and compares their responses one, three and six months after program participation. To date, we have received a high response rate from our participants. We're in the process of analyzing the data for presentation in 2008.

Program & Service Development

In addition, we provided our CAN DO, CAN DO 2 and JUMPSTART programs. We also added valuable service through our expanded relationship with Pat Kennedy, a nurse practitioner and MS certified nurse who has been one of our program consultants for more than 20 years. Pat is our Nurse Educator who educates our program staff and participants, and general public about MS.

With admiration and respect,



Brian Hutchinson, PT, MSCS
President and CEO

MISSION & CORE VALUES



OUR MISSION

The Heuga Center leads the way with comprehensive programs that empower people and families living with MS to transform and improve their quality of life.



OUR CORE VALUES

Empowerment, Positive Approach, Education, Comprehensiveness, Innovation, Effectiveness, Empathy, Responsibility

“The CAN DO program gave me new tools. I learned how to better balance the physical, intellectual, emotional and spiritual dimensions within my MS experience. I felt more connected and a greater sense of control.”

—Michelle K.
CAN DO program participant living with MS

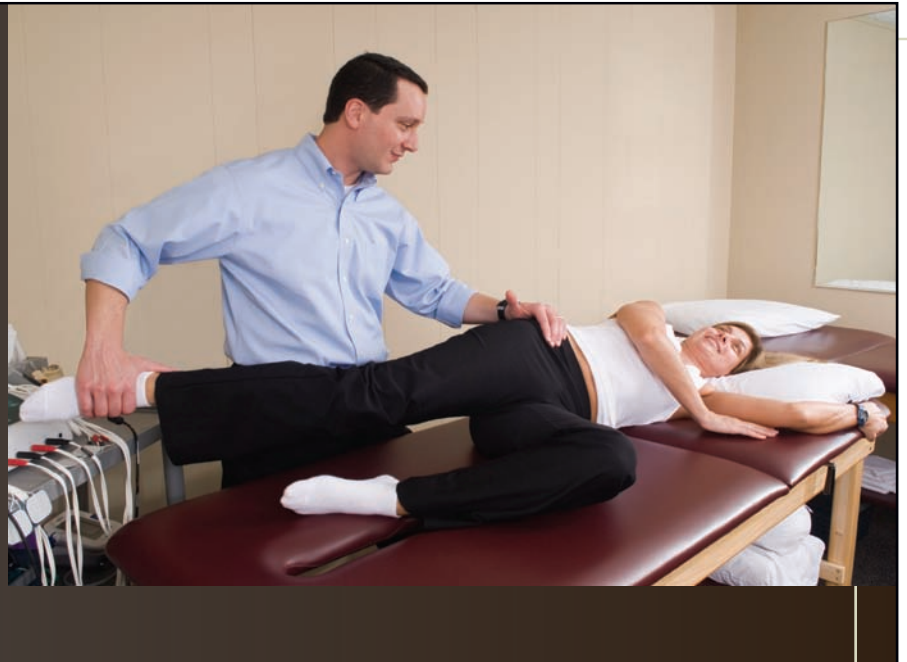

EMPOWERMENT Empower people to acquire the knowledge, tools and information they need to achieve a high quality of life and a sense of control over MS

POSITIVE APPROACH Embrace a positive, “can do” philosophy and perspective that complements the traditional medical model and standard of care to address people’s mental, physical and emotional needs

EDUCATION Provide unique offerings to build knowledge, skills, tools and motivation for people and families living with MS

COMPREHENSIVENESS Recognize that MS affects many people, and ensure that the quality of life needs of both people with MS and their support partners are met

INNOVATION Deliver client-centered programs via an interdisciplinary team dedicated to developing a personalized prescription for overall health and MS management

EFFECTIVENESS Demonstrate value and impact through the practice of evidence-based medicine and achievement of the highest possible outcomes

EMPATHY Deliver programs and services with caring, understanding and commitment

RESPONSIBILITY Demonstrate highest integrity in areas of programming, privacy, fiscal responsibility and organizational transparency

HEUGA CENTER PROGRAMS

CAN DO®—The Heuga Center’s five-day CAN DO programs are intensive health and wellness education programs that teach people with MS and their families how to take charge of their lives within the context of their disease. Programs focus on overall management of the whole person with MS, emphasizing health, physical fitness, nutrition, psychological well-being and social interaction. The culmination of the health program for each participant is a personalized lifestyle strategy that includes comprehensive recommendations and ways to seek out and acquire needed resources based on their specific goals. The staff-to-participant ratio guarantees that each person receives personal attention. Participants are able to speak with health care professionals in an intimate, relaxed environment.

In addition to the focus on the participant with MS, there is a separate track for support partners. Spouses, family members or friends are encouraged to attend the CAN DO program with the participant with MS. Special sessions are devoted to this group of support partners, addressing the unique needs, concerns and challenges brought into their lives by a loved one with MS. Each CAN DO program is limited to 25 participants and their support partners.

“This was great! I learned more in a week than in the last ten years and I am prepared to regroup and get at it. Thanks.”

—Sue K.
CAN DO program participant living with MS

CAN DO 2®—Because the symptoms of MS fluctuate over time, the two-day CAN DO 2 program gives the CAN DO program's past participants a way to update and modify their personal program. This health and wellness program re-evaluates participants' physical abilities, updates their current exercise and lifestyle program, and provides renewed motivation for maintaining health. Each CAN DO 2 program is limited to 15 participants and their support partners.

JUMPSTART®—The Heuga Center created JUMPSTART in 2000 because of the high demand for health and wellness education programs and as a cost-effective alternative for people living with MS and their family members. JUMPSTART, a one-day complimentary program, consists of educational presentations and workshops that emphasize health and wellness. Topics include disease and symptom management, exercise, nutrition and stress management.



PROGRAMS & EVENTS

MS affects 2.5 million people worldwide.

Approximately 400,000 people in the United States have MS.

2007 SUMMARY

- Provided programs and services for over 10,000 people
- 25 Health care professional symposiums in 13 states and one Canadian province
- 10 One-day JUMPSTART programs in seven states
- 8 Patient seminars in five states
- 3 Five-day CAN DO programs in two states
- 1 Two-day CAN DO 2 program
- 20 Fundraising events in the United States and Canada



CAN DO 2007

May 16-20 - Vail, CO

August 1-5 - Plymouth, MN

October 3-7 - Vail, CO

CAN DO 2 2007

June 21- 23 - Ypsilanti, MI

JUMPSTART 2007

February 16 - Idaho Falls, ID

February 17 - Boise, ID

July 14 - Durango, CO

July 28 - Colorado Springs ,CO

August 18 - Salt Lake City, UT

August 25 - Orlando, FL

September 16 - Albuquerque, NM

September 22 - Cheyenne, WY

November 3 - Phoenix, AZ

November 10 - Tucson, AZ



INTERNET

The Heuga Center also participates in various teleconferences and webinars, reaching tens of thousands of people each year through the Internet:

The Heuga Center for MS Web site at WWW.HEUGA.ORG

Vertical Express for MS Web site at WWW.VERTICAL EXPRESS.ORG

YOU CAN educational MS articles at WWW.NMSS.ORG

*MS is the most common neurological disease among adults
between the ages of 20 and 40.*

IN 2007 THE HEUGA CENTER'S PROGRAMS, SERVICES AND EVENTS REACHED ACROSS NORTH AMERICA

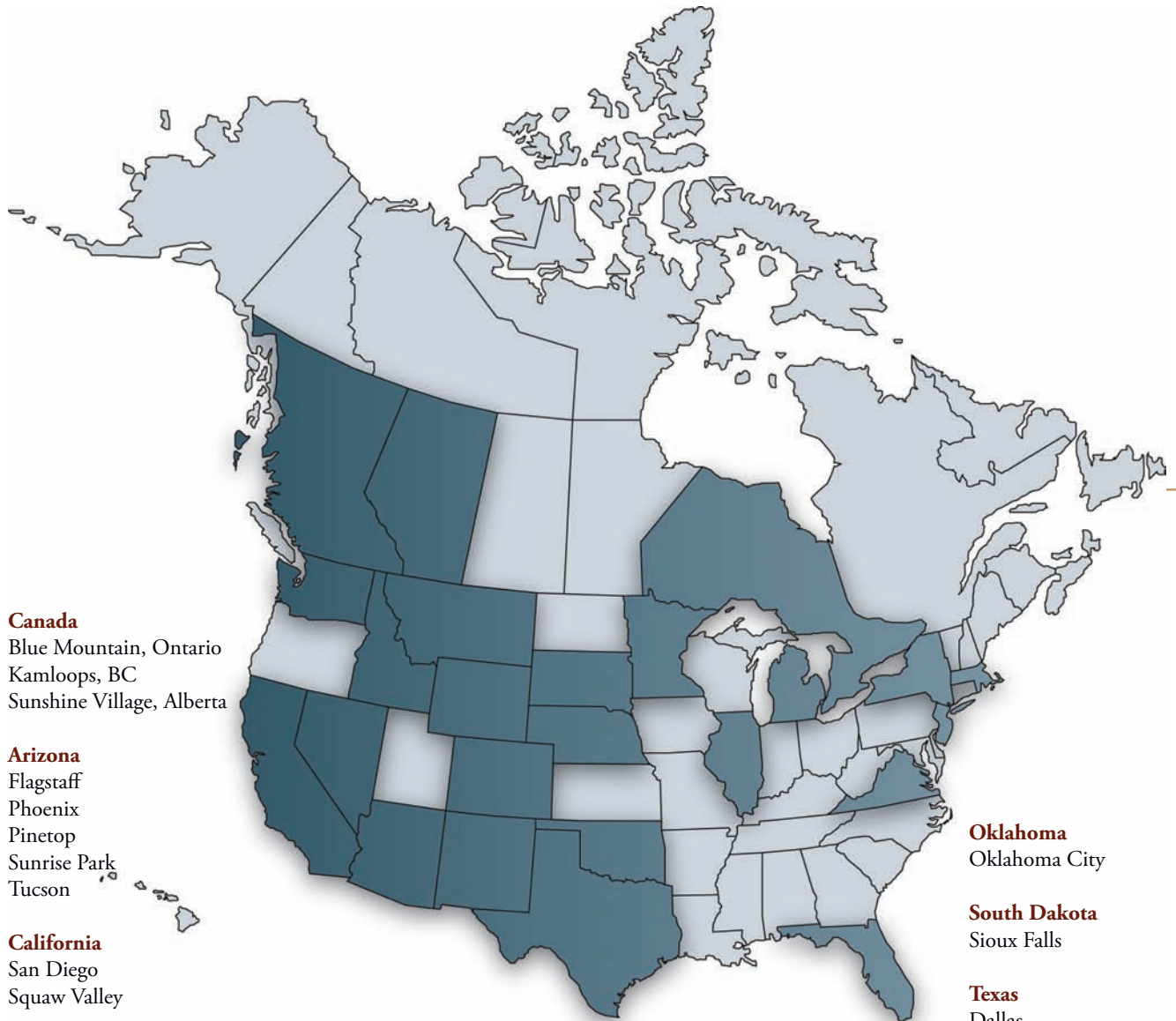

Canada
 Blue Mountain, Ontario
 Kamloops, BC
 Sunshine Village, Alberta

Arizona
 Flagstaff
 Phoenix
 Pinetop
 Sunrise Park
 Tucson

California
 San Diego
 Squaw Valley

Colorado
 Aspen
 Beaver Creek
 Breckenridge
 Colorado Springs
 Denver
 Durango
 Edwards
 Englewood
 Ft. Collins
 Keystone
 Steamboat Springs
 Vail
 Windsor

Florida
 Hollywood
 Orlando

Idaho
 Boise
 Idaho Falls
 Schweitzer Mountain

Illinois
 Chicago

Massachusetts
 Boston

Michigan
 Boyne Mountain
 Ypsilanti

Minnesota
 Plymouth
 Tower

Montana
 Big Sky

Nebraska
 Grand Island

New Jersey
 Newark
 Teaneck

New Mexico
 Albuquerque

New York
 New York City

Nevada
 Reno

Oklahoma
 Oklahoma City

South Dakota
 Sioux Falls

Texas
 Dallas
 Ft. Worth
 McAllen

Utah
 Park City
 Salt Lake City

Virginia
 Charlottesville

Washington
 Crystal Mountain
 Seattle

Washington, D.C.

Wyoming
 Cheyenne

FISCAL RESPONSIBILITY

THE HEUGA CENTER EARNED A COVETED FOUR-STAR RATING FOR FISCAL RESPONSIBILITY

Thank you for helping us earn Charity Navigator's highest four-star rating for our ability to efficiently manage and grow our finances.



ABOUT CHARITY NAVIGATOR - WWW.CHARITYNAVIGATOR.ORG

The nation's largest and most-utilized, independent evaluator of nonprofit organizations

Evaluates more than 5,000 U.S.-based 501(c)(3) organizations each year

Rating system based on multiple components, including service delivery, organizational and financial health

Donors rely on star-rating system to guide their dollars to the most responsible charities

ABOUT OUR RATING

1,440 nonprofits nationwide received the four-star rating in 2007

The Heuga Center is one of 41 nonprofit organizations in Colorado that received the four-star rating

The Heuga Center is the only four-star nonprofit in Eagle County, Colorado

View our rating at www.charitynavigator.org

JIMMIE HEUGA CENTER ENDOWMENT

The purpose of The Jimmie Heuga Center Endowment is to support The Heuga Center's programs and research activities now and in perpetuity. The Endowment is a 501(c)(3) organization independent from The Heuga Center. The Endowment was created in 1997 to ensure the Center's longevity and financial stability. The Endowment was the inspiration of Waldon (Brock) and Evalyn Byers, long-time supporters of The Heuga Center.

2007 ENDOWMENT BOARD MEMBERS

Brock Byers
Evalyn Byers
Bob Gardner
Dr. Richard Hicks
Jeff Olson
Gini Patterson
Tomas Stone

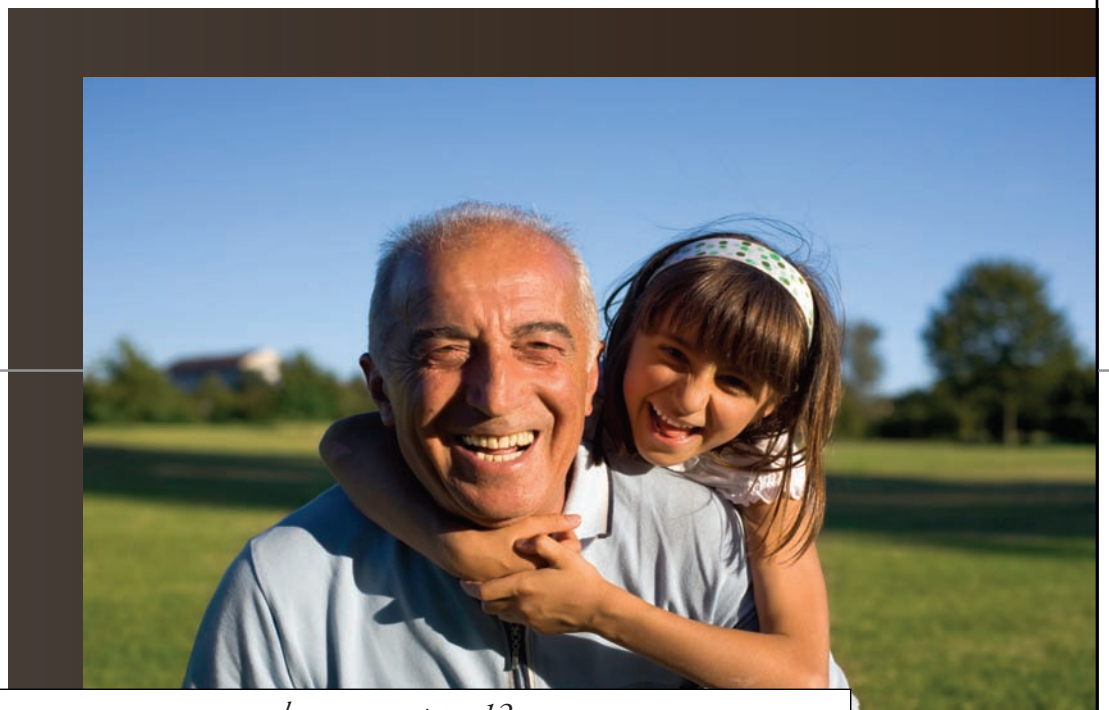

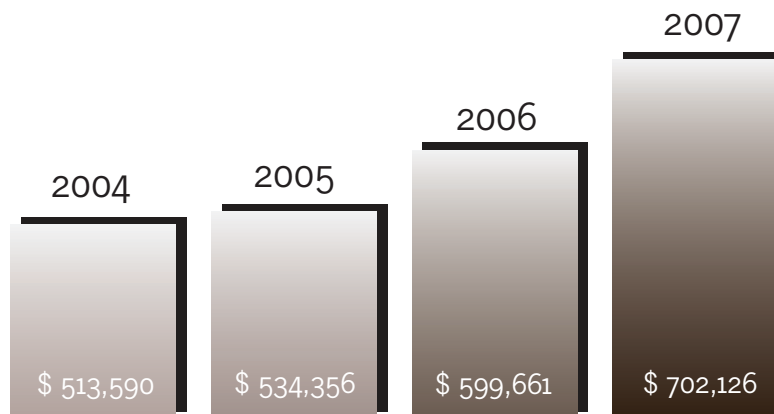

JIMMIE HEUGA CENTER ENDOWMENT FUND GROWTH

The Heuga Center's Endowment continues to grow. Once it reaches \$1 million dollars, we will use a portion of the interest earned to support our mission to provide health and wellness programs to people facing the challenges of living with multiple sclerosis. As of December 2007, our Endowment held \$702,126, a 17 percent increase in one year.

FINANCIALS

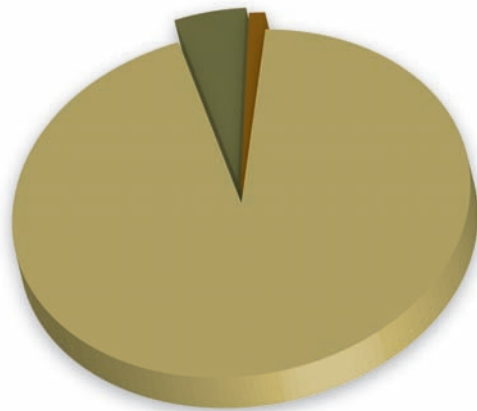

REVENUE

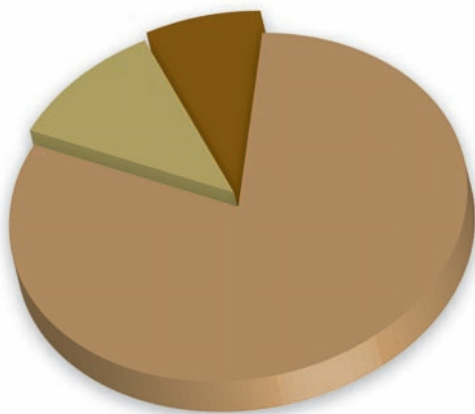
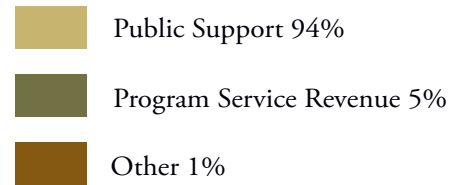

EXPENSE

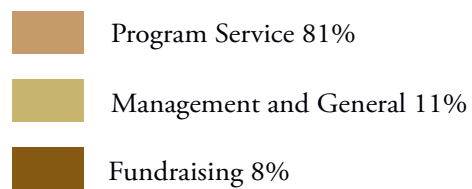

ASSETS

	2007	2006
Cash and Cash Equivalants - Unrestricted	\$ 306,496	\$ 275,040
Cash and Cash Equivalents - Restricted	81,250	152,477
Cash - Board Designated	180,000	-
Accounts Receivable	16,990	8,161
Prepaid Expenses	27,120	5,281
Inventory	9,480	8,730
Property and Equipment	904,265	936,828
Total Assets	\$ 1,525,601	\$ 1,386,517

LIABILITIES AND NET ASSETS

	2007	2006
Liabilities		
Accounts Payable	\$ 13,699	\$ 26,180
Accrued Payroll Costs	38,435	16,035
Accrued Interest	2,466	2,466
Property Taxes Payable	6,280	-
Deferred Event Revenue	132,476	201,530
Security Deposit	1,000	1,400
Line of Credit	-	-
Mortgage Note Payable	452,952	467,240
Lease Commitments	-	-
Total Liabilities	\$ 647,308	\$ 714,851
Net Assets		
Unrestricted		
Operating	\$ 165,730	\$ 49,601
Board Designated Stability Reserve	180,000	-
Net Investment Fixed Assets	451,313	469,588
Temporarily Restricted	81,250	152,477
Total Net Assets	\$ 878,293	\$ 671,666
Total Liabilities and Net Assets	\$ 1,525,601	\$ 1,386,517

2007

REVENUE AND OTHER SUPPORT

	Unrestricted	Temporarily Restricted	Total
Special Event Income	\$ 903,572	\$ -	\$ 903,572
Less Special Event Direct Expense	(237,424)	-	(237,424)
Net Special Event Income	666,148	-	666,148
Contributions	338,377	-	338,377
Grants	190,557	143,000	333,557
Corporate Donations	95,000	-	95,000
Education, Seminars and Symposiums	80,756	-	80,756
Rental Income	32,190	-	32,190
Raffle and Sale of Merchandise	9,777	-	9,777
Interest Income	5,874	-	5,874
All Other	-	-	-
In-Kind Contributions	66,807	-	66,807
Net Assets Released from Restrictions	214,227	(214,227)	-
Total Revenue and Other Support	\$ 1,699,713	\$ (71,227)	\$ 1,628,486
EXPENSE			
Program Services	\$ 1,157,454	\$ -	\$ 1,157,454
Supporting Services			
Management and General	153,693	-	153,693
Fundraising	110,712	-	110,712
Total Expense	1,421,859	-	1,421,859
Change in Net Assets	277,854	(71,227)	206,627
Net Assets, Beginning of Year	\$ 519,189	\$ 152,477	\$ 671,666
Net Assets, End of Year	\$ 797,043	\$ 81,250	\$ 878,293

DONORS

\$25,000 and up

Anonymous
Bayer HealthCare Pharmaceuticals Inc.
Canadian Vertical Express for MS
EMD Serono, Inc. / Pfizer Inc
Fred Alger Management, Inc.
Fred J. Brotherton Charitable Foundation
Genentech, Inc.
Dorice and Corbin McNeill Jr.
Mellam Family Foundation
Rolex Watch USA, Inc.
Jean Saubert
Crissy and John Shipp
Teva Neuroscience, Inc.

\$10,000 - \$24,999

Acorda Therapeutics, Inc.
Alan & Katherine Stroock Fund
Anonymous
The Athwin Foundation
Evalyn and Brock Byers
Caring for Colorado Foundation
The Christopher and Dana Reeve Foundation
George and Dolores Doré Eccles Foundation
Grasmere Trust
Hanna & Associates Inc.
Helen K. and Arthur E. Johnson Foundation
National Multiple Sclerosis Society, Minnesota Chapter
Novartis Pharmaceuticals Corp.
The Roy A. Hunt Foundation
Squaw Village Neighbourhood Co.
Robin and Thomas Stone
US Bank
Vail Valley Motorcycle Foundation
Katherine and H.C. Van Schaack

\$5,000 - \$9,999

Anonymous (2)
Anschutz Family Foundation
The Anschutz Foundation
AXA Foundation
Biogen Idec.
Burke Design Group

Kathleen and Trent Cole
Colorado Footwear
Elaine and David Dana
Emerald Queen Hotel & Casinos
Eugenia A. Riordan Trust
Gibney, Anthony & Flaherty, LLP
Ginn Clubs & Resorts - Colorado
Val and Bob Gwyn
Aubyn and Robert Howe
Jennifer and Brian Hutchinson
Louise A. Hutchinson
LibertyGives Foundation
Genie and John Mulé
National Multiple Sclerosis Society
Betty and Chester B. Nichols
O'Connor Davies Munns & Dobbins LLP
Nancy and Henry Schacht
Steve Shraiberg and Ed Blum
Slifer Smith & Frampton Real Estate

\$2,500 - \$4,999

Clarke M. Williams Foundation
Country Club of the Rockies
Creative Healthcare Solutions
Shirley A. and George B. Creighton
Kristi and John D. Cumming
El Pomar Foundation
Fisher Communications, Inc.
Cherie and Ed Greene
The Janus Foundation
John G. Duncan Charitable Trust
Bernice Kuca
Luce & Son, Inc.
Catharina and Thomas MacMillan
Charles Mergentime
Janet and Robert Nakushian
Richard G. Neustedter
Holly Ong
Donna and Charles Parrish
The Slater Foundation
Clayton A. Struve
Katherine and Dennis Swanson
Teerlink Family Foundation
Thrivent Financial for Lutherans
Williams Companies Foundation
Lara M. and Alexander Wohllaib

\$1,500 - \$2,499

1st Bank
Adheris, Inc.
Anna and Brian D. Anderson
Beck Building Company
Dort A. Cameron III
Amy Dana and Joe Profaci
Elizabeth and Gary DeSeelhorst
Sallie A. and Ray W. Edwards
Lynn Friday and Stephen Suleski
The Gallegos Corporation
Gap Foundation Matching Program
George Grossman
Haven and Tyler Hamilton
Dick Hauserman
Jan Helen
Alexandra and Philip Howard
Richard LaValley Sr.
Masonic Foundation of Utah
Phillip Mervis and Sheryl Facktor
Milstein Family Foundation
Nathan B. and Florence R. Burt Foundation
Fred W. Nowland
Edward D. O'Brien
Shelley F. and James M. Palmer
Diane Rosselet and Martin Vitale
Kim and Kevin Sharkey
Silverado Ranch Supply
Lynn Siu
B. Sperry Snow
Sunbelt Foundation
Michael S. Thomas
Mel Wasserman
Wells Fargo Foundation
John J. Wohlwend
Linda and Dale P. Wolfe

\$1,000 - \$1,499

Anonymous
Teresa A. Bannon
Phil and Katie Bates
Suzan and William Black
Peter Braun
Barbara A. and Howard J. Brinton
Christine and Jonathan Calkwood
Nancy and D. Peter Canty
Canyon Fever, Inc.
Percilla A. L. Chappell

Lisa Chin
William Chounet
The Colgan Family Foundation
Crystal Mountain
Crystal Mountain Lodging
Ann and Jeff Cummins
D & B Realty Inc.
Nasser, Nader, Kambiz Damaghi
Dealer Computer Services, Inc.
Dix Corporation Contractors
Dreamcatcher Endowment, Inc.
Geri K. and James J. Dykeman
Epicurean Wines
Connie and Robert Erickson
Gillian and Walter Fischer
Fitball USA, Inc.
Beth and Robert Gardner
Alan C. Greenberg
Jim A. Harrer
Stephen Hodgkins
The Housing Company
The James R. Moffett Family Foundation
John P. McBride Family and the ABC Foundation
Joseph Perini Memorial Foundation
JP Morgan Chase
Janet and Michael Kamon
Lynne and George Kay
Koebel Family Foundation
Paula and H. Montgomery Loud
Kelly Martin
Gail and Andrew Miller
James R. Moffett
Leigh Ann and Scott Mullinix
Nevermore, Inc.
Gini Patterson
Perry Yockey Family Foundation
Pinnacle Assurance
The Reed & Nan Harman Foundation
Nina and Tom Sisk
Judy and Richard Stark
Elizabeth A. Stone
The Stone Foundation
Rochelle and Ronald Tamkin
Sharon and Chuck Teetsel
Monica and Daniel Voltz
Wal Mart Stores, Inc.
Whispering Vine Wine Company
Jennifer M. and Thomas H. Wickes
Nancy Wickes

Patricia and Harold Wolfe
Ralph Wyer
Diana A. and James E. Yacobucci

\$500 - \$999

Thomas T. Adams
Michael P. Altringer
Gary I. Amendola
American National Bank
American Payroll Service Ltd.
Amneon LLC
Anonymous (4)
Michelle Arrouge
Ascent Physical Therapy
Avon Protection Systems, Inc.
Bank of America Matching Gifts
Program
Roger Bayston
Mary S. and Clyde R. Benson
James Bergmann

Colorado Demonstration Skiing
Women's
Will Comerford Comerford
Insurance Agency, Inc.
Elaine and Doug Cram
Cheryl Crane and Matthew Sperr
Lynette Dallas
Lucinda and Andrew Daly
Dave's World, Inc.
David C. Smith Family Fund
Caren Deardorf
Henrietta and Herman Denzler
Leslie and John Dorman
Neal Ducharme
Eagle Valley Community Fund
Kristine and Spencer Eccles
Margaret and Gary Edwards
EEC Properties Corp.
Rebecca and Robert Egger
Empire Health Services
Meghan Trudean Evans

LLC
Patricia and John Harris
Monica and Gerald Heck
Sheri Lynne Holmberg
Patricia and Frederick Howden
Greg Hughes
Dudley Irwin
Jean L. and Raymond S. Troubh
Fund
Louis Jemison
JJ Wizoly Lte Ptner
Calvin Johnson
Cecil Jolley
JP Morgan Private Banking
Rosalind Kalb
Hank C. Kashiwa
Margaret M. and Dan W. Keefe
Danine and Matthew Kelley
Janine Keluche
Patricia M. and James G.
Kennedy

Kathlyn Ann and William E. Meeker
Karen and Curt Meyer
Denise Meyer
Susan and Thomas Morrison
W. Barton Munro Jr.
National MS Society, Colorado Chapter
Eleanor and Patrick D. Nolan
The O'Donnell Foundation
Terry E. and Peter Laird Osborne
Thomas Patton
Karen A. and Richard E. Paulson
Beth and Bruce Perlo
Richard A. Pierson
Karin Pizzitola
James H. Prince
Bonnie Reidhead
RNM Services
Marilyn and Rick Robinson
Rocky Mountain Healthcare Options,
Inc.
Barbara S. and Charles B. Roehrig

“The Heuga program is the most comprehensive, most motivational program I've ever worked with. Participants are provided with a complete package of assessments and recommendations, and I'm always astonished by the dedication and positive attitudes of all the staff. It's contagious.”

—David Engstrom, PhD
Heuga Center Program Staff Member

Andrea Beringer and Michael
Scholz
Jane Bjorklund
Carolyn J. and John H. Bliley
Connie L. and Edwin P.
Boggs III
Roberta Bowman
BP Foundation, Inc.
Diana and Greg Brown
Jeffrey Canepa
Robert A. Case
Loretta and Cynthia Chiofolo
CIBC Mellon
John M. Clikeman
CME/CME Premier
Cohen Family Foundation Inc.
Colorado Business Bank, N.A.

Evans Chaffee Construction
Evergreen Realty/Four Seasons,
Inc.
William Fanning
Mary B. and Donald A. Fellows Jr.
Stephen J. Francis
Tamara Franklin and Robert
Roman
Dorene Frost
Dwight E. Funai
Elsa H. and Richard M. Gary
Richard G. Giomi
Judith Hoyt Goddard
Patricia and Tim Green
Jason D. Halio
Emy and Mike Halpert
Handy Randy's Maintenance

Gilleen M. and Carl R. Kjeldsberg
The Klutts Family Foundation Inc.
Patricia and Paul E. Knollman Jr.
Gary L. Kuchachik
Tara and Matt Lane
Megan Layne
Carolyn Lee
Roger Lee
Marjorie and Daniel Levin
Barbara and John Madden
Madison Jaycees, Inc.
Cathy and Andrew Malloy
Sheila and Don Marmion
Cathy Mathwig
Andrea McBride and Jeff Craven
Katherine McKay
Patricia McKee

Andy Rogers
Lauren and Cayce Roy
Cathy A. and Randall T. Schapiro
Carolyn A. and Daniel J. Schaub
Jeremy Schuster
SE Group
Sara and Thor Seaborg
Judy M. and Jack R. Secord
The Shaggy Ram
Michael Shaw
Elizabeth and Paul Shiverick
Laurin and Paul Sleeth
Smith Bagley, Inc.
Sinthia G. and Michael J. Sonnier
Christine and James E. Speaker
Travis Spillman
Catherine C. Sprinkles

Douglas R. Stafford
 Michael J. Stapler
 Stephanie & Frederick Bishop Family Foundation
 Stewart Title of Bozeman LLC
 Stephanie and Duane Stranahan Stuth Company, Inc.
 Julane A. and John J. Sullivan DDS, PC
 Annie Sundquist
 Targa Tours, Inc.
 Stacy Taylor
 RWCB Tied House Cafe & Brewery
 Yvonne and Thomas Titus
 Transportation & Consolidation
 United Way of Central New Mexico
 United Way of Eagle River Valley
 Susan L. and Mark S. Ursino
 Wasatch Advisors Inc.
 Washington Mutual
 Heather Watson
 Elizabeth B. Webster
 Jacqueline and James Welsh
 Matthew Wiley
 Karen and Robert Wilhelm
 Ida and Fred Wool

James Baldes
 Don Baldwin
 Frances B. Balla
 Ollie Ballard
 Bank of Bozeman
 Robert Bannister
 Julia and Andrew Barber
 Valerie and Bruce Barber
 Barclays Global Investors Matching
 Chris Barker
 Aimee Barnes
 Kristine and William Bartle
 Barbara Baruth
 Basye and Courtney Investments
 Laura and Steve Bateson
 Janice C. and Thomas Baxter
 Lisa and Dean Belisle
 Jessica Beneson and Robert Fink
 Michael Benkel
 Lynn and Steve Berardo
 Ramona and Thomas S. Berger
 Susan and Maurice Bergeron
 Jeremy Bergstein
 Ritt Berry
 Estelle A. and Charles E. Berthiaume
 Angela and Matthew Betz
 Pamela and Andrew Bewley
 Patricia and Curtis Bianchi
 Charles Biderman
 Kelli Anastacia Bieler
 Big Mountain Resort
 Big Sky Realty, Inc.
 Big Sky Woodwork & Design Inc.
 Kathleen Biro
 Elizabeth and Henry Biscardi MD
 Robert Blackman
 Christopher Blair
 Elizabeth K. Blake
 Sondra and Aaron Blaker and
 Sondra Van Ert

Blue Ribbon Builders, Inc.
 Maxine and Sanford Blumenfeld
 Cornelius T. Bocius
 Boeing Employees Credit Union (BECU)
 Amy and Joshua Boger
 Sean A. Bold
 Gerald J. Bolick
 Steve J. Boom
 Chantale Bordonaro
 Marie Borucki
 Tressa and Lowell Bowman
 Mary Bowman
 Mildred Bowman
 Daniel Boyd
 Bozeman Ventures Inc.
 Brackin Ranches
 Sheryl Bradley
 Jason Braidwood
 Eleanor and Gus Bramante
 Keri J. Brandt
 Barbara Brazes
 Elizabeth and Thomas Brennan
 Marka and Jim Brenner
 Jane Brickman
 Charles Brickman
 Rosalyn M. and David A. Brinkman Sr.
 A. Craig Brooks
 Brion Brown
 Christine and Thomas Brown
 Gayle and Paul Brown
 Phyllis Brown
 Spencer Brown
 Susan E. and Frank A. Brown
 Colleen C. and Gerald J. Brownlow
 Tamara T. and Thomas J. Bryant
 Elizabeth Bundschu
 J. Bert Bunnell
 Paulette and Robert Burgess
 Pam Burke and William A. Goyen

Lauren Burnett
 Beverly Burt and David C. Conner MD
 Robert Burzillo
 Butler Family Foundation
 Katie and Paul Buttenweiser
 Pierce Buxton
 Michael B. Byers
 Jeffrey Calkins
 Kristen Callari
 JoAnn and Joseph Callaway Callison
 Susan Cambria and Robert Pouch
 Emily and J. Harvey Cameron
 Nicolette Campbell
 Janet and Duncan Campbell
 Gail and F. Duncan Campbell
 Paula and Brian Canepa
 Michael D. Cannon
 Kelly Cantlen
 Capt'n Ron's, LLC
 Nancy and Joe Carey
 Carini Construction, Inc.
 Lara Carlson
 Catherine W. and David K. Carlson
 James W. Carney
 Debbie Carr
 Ron Carr
 Nadine Carroll
 Scott Carter
 Gail C. and Lawrence S. Caruso
 Carver Brewing Company
 Susan Caskey
 Steven G. Cason
 Rex Catton
 Janelle R. and Richard E. Caudel
 Ceccanti Unlimited Inc
 Center Line Chiropractic
 Life Center P.C.
 Raymone Cerritelli
 Marta Cervantes

\$100 - \$499

3Zims Inc.
 4-K Partnership
 Sherryl Adair
 Jennifer and Neil D. Adams
 Joy Agcongay
 Gloria and Doug Agenten
 Judith Aiello and Maurice Fantus
 Eileen Alexander
 Pamela Alexander
 Annika Alford
 Joseph T. Allen
 David Allshouse
 Kristen and Jeff Almour
 Sandra K. and William E. Altringer
 Susan L. Anacker
 Andean Discover S.A. Andescovery
 Karin Anderberg
 Janice Canepa Anderson
 Sharon Anderson
 Animal House Pet and Home Care
 Anonymous (7)
 Jean and Harry Arkin
 Larry Armstrong
 Aaron Arnold
 Barry Arons
 Heather Ashton
 Deborah and Jeffrey Astroth
 Carol H. and Russell E. Atha III
 Connie Auran
 Avenues of the World Travel
 Judd Babcock
 Barbara Ann and Stewart Baily
 Jackie and Bradley Baker
 Michael Baker
 Laurie Baker

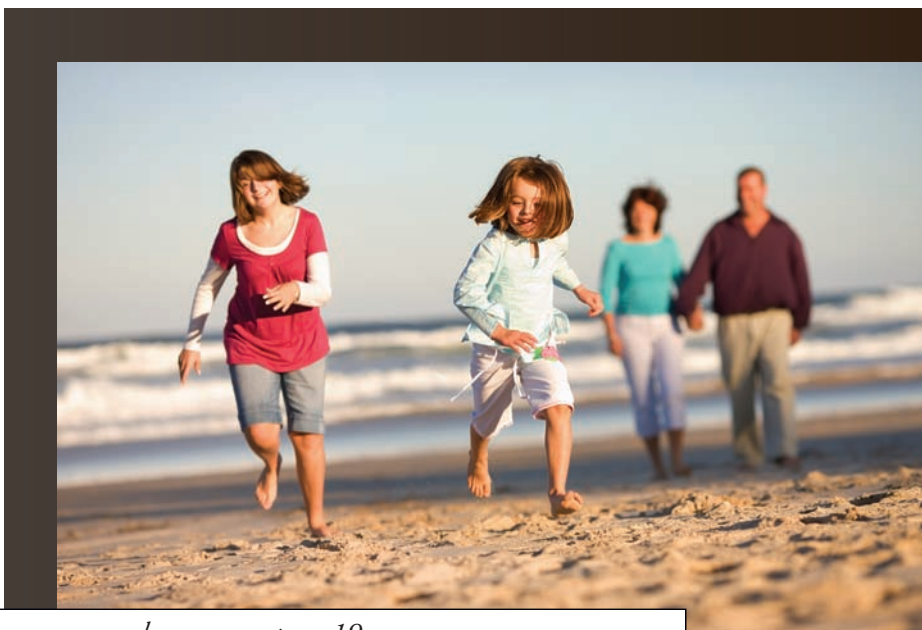

Karen L. Chapman
Chapman Dental Lab
Kara Charnholm
Penny and Robert Chebul
The Cheese Cellar
M. Chen
W. A. Bill Cherry
The Children's Surgical Foundation,
Inc.

Diana and Stacy Childs
Steven B. Chintis DO PC
Daniel Chowen
Suzanne Christiansen
Valerie and William Christoph
Cincinnati Spine Institute
Citigroup Matching Gifts Program
CK Design & Construction
Clarification Technology, Inc.
Clarity Design, Inc.

Charles Clark
Karen Clark M.D. P.A.
Sally Clarke and Alan Robertson
Charles Clemens
Jane and Philip Clement
Richard G. Cline
Clovis Shopping Center
Dianne and Eugene Cochrane
Debi Cohn
Kenneth Coke
Rodger Cole
Lester Cole
Joyce M. and Corey A. Colehour
Danielle and Dave Coleman
Derek Collins
Commercial Printing
Anne-Marie and Dennis Conboy
Judith Connell
Karen F. and Tony A. Connell
Suzanne and Eric Conner
James Considine
Courtney Conway
Deborah L. Cook
Stacey and Brian Cooper
Ena K. Cooper
Myrna and Richard Copeland
Dorothea and Charles Copus
J. Zachary Corkin
Mary and Charles Corkin
Megan Corradino
Cosmopolitan Engineering Group,
Inc.
Emma Cotten
Katherine Coughlin
Kelly A. Courns
Claudia Courtney-Nordquest and
Robert Nordquest
Tamela Coval
Bonnie G. and Christopher H.
Covington
Chad Cozby
Diane L. and Gerrit R. Crandall
Laura and Timothy Crandall
Martha P. Crocker
Christine and Sidney Crockett

Claire Kathleen and David Croll
Debbie L. and John H. Crowther
Abbie Crozier
Constance S. Crump and Peter
Najar
Lynne D. Cummings and Reed Little
Robin Cunningham
Suzanne Curley
The D & B Foundation
D. A. Davidson & Co.
D.E.S. Inc.
D.R. Cowan Plastering
da Silva Family Trust
Glen L. Dame
Kurt Damschroder
Ian Daniels
Kramer Darr
Marcus Davi
Ann and Dan Davidson
Donald Davis Jr.
Eleanor and Hal Davis
James H. Davis
Matt Davis
Michelle and E. Frederick
Davison Jr.
Rebecca and Mark DeGarmeaux
Molly DeMaret-Tahu
Laurie Beeman DeMayo
Fara S. and Jason W. Denhart
Elisabeth L. Dennehy
Charles Dennison
Judith and Rolf Dercum
Amy, David and Sam Dery
Cheryl Descent
Doris Dewton and Richard Gretz
David P. Dibblee
Diana L. and Robert W. Dibblee
Kirk R. Dige
Marc DiGiacomo
Bruce Dodds
Betsy L. and David B. Doezema
T. Doherty
Caryn Doman
Pierre P. Dommestrup
Donald W. Reynolds Foundation

Penny L. and Charles F. Donelan
Lynn and Jon Donofrio
Jane Donovan
Ronda P. Dorchester
Jenny and Duncan Dorris
Connie A. and Jeffrey S. Drenker
Leon A. Driss MD
Gloria and Jack Drosdick
Dual Sports, Inc.
Kathie L. Duart
Irma Duncan
Mary E. and David L. Duncan
Marilyn Duncan MD and Paul R.
Duncan
Miriam E. Dunn
Alicia B. and Peter B. Dunn
Durango Real Property Inc.
Patricia Dutra
Claudia and Howard Duvall
Dyerbilt Construction Inc.
Dynamic Movement Physical
Therapy
Lorraine Eagar
Harriet A. and Walter W. Earley
Eastside Consultants, Inc.
Pamela Eaton
Aaron Edelheit
Elizabeth and Peter Edwards
Robert S. Eichberg
Jennifer K.S. and Adam Eichberg
Matthew Eldredge
Eliot Management Group
Stephanie Elliman
Jeffrey T. Ellis
Angela and Jim Elmore
Peter Emily
Chip Emmerich and Ollie Buckley
Keith A. Engelke
David T. English MD Inc. PS
Elise A. Epner
Becky J. and F. Peter Erickson
Sue and Jim Ernest-Edwards
Marilyn and Richard Erratt
G. Donald Evans
Joshua R. Evans

Suzanne Evans
Stephanie Evelo
Evergreen State School of Driving
Evo Design LLC
Heather Ewing
Fabiano Brothers, Inc.
Far West Ski Association
Gregory Farmer
Claire and Tracy Farrell
Elizabeth R. Farver
Diane E. and R. Linwood Faxon
Helene Feder
Joanne Fedeyko
Andrew N. Fenton
Dallas Ferguson
Charlene E. and Steve J. Ferkovich
Patrick Fernandez
Kimberly and David Ferris
Danielle and Christopher Fickel
Anne S. and Eric G. Fifer
M.W. and R.C. Fischer
Stephen Fisher
Sakurako and William Fisher
Jackie and Keith Fisher
John S. Fitch
Pamela and Robert Fitting
Michael Flakus
Corrine Flanagan
Larry A. Fleischer
Lynda S. Fleischer and Paul P.
Joerger
Timothy W. Fleming
Tim J. Flenner
Spencer Foley
Cheryl A. and John W. Ford
Jennifer Forsyth
Stephen Foster
Four Corners Hardware
Peggy and William Fox
Joan Francis
Gina and Raymond Francis
Cheryl Francis
Jean and Phil Frank
Tracy Frankel
Edward Fredricks

“The CAN DO program helped me understand my wife’s MS, and it gave us a blueprint for a healthier life.”

—Howard B.
CAN DO program participant/support partner

Harrison French	Lewis Gordon and Paul Kress	Linda and Lyle D. Hemingway	Anthony A. Incerto Jr.
Judith J. and Douglas W. Frerichs	Grand Targhee Ski Team	Wendy A. and Collins Hemingway	Independent Mortgage LTD, CO
Sally Freund	E. Ann Graves	Priscilla G. Henkelmann	Industrial Magnetics, Inc.
Lynn E. Friday	Robert Gray	Elnora and Keni Hertig	Intermountain Mortgage Co. Inc.
Martha A. Friday	Joseph Greaney	Alan C. Hess	Marsha H. and Scott Irwin
William Friday	Great Western Equity Co.	Debra A. Hesse	Camme Isbell
Lu Anne and Roger Frost	Carmela Greco	Leigh Hickcox	Leslie and Steve Isom
Jane and David Funke	Carol Greco	Warren D. Hicks	Ellen and Lawrence Jackofsky
Donald C. Funke	Green Valley Pools and Spas, LLC	High 5 Design	Carmen V. and Paul T. Jackson
Ray J. Gabriel	Bradley Greene	Emilie Highley	Susan Jackson
Cynthia Gackle OTR/L, MS	Julie and Kevin Greene	Highsights Presentations	Jacober Brothers Construction Inc.
Jane Gaffney and William	William A. Greene	Beth Hines and William O'Neill	Charlene Jafay
Sutherland	Greenwater Skis	Ingrid and David Hinshaw	Jake's Drafting Service, Inc.
Margaret Klein Galland	Mary Greenwood and Mark	Allison and Shawn Hintz	Susan S. and Donald E. James
Joseph R. Gallina	Williams	Kelly W. Hintz	James F. Heuga Disability Trust
Robert Gallmann	Morgan Gregory	Brian L. Hoefl Sr.	James Oil Company, Inc.
Paula J. Galloway and Stanley F.	Lisa C. Gresham	Kristen Hoell	David R. Jensen
Slater	Suzanne Greub	David C. Hoff	Michael R. Jeppson
Carol Gamble	Christina Groll and Steve Villano	Eileen and William Hofstetter	JK Wall Designers
William Gamble	Donald J. Grossman	Rachel Hogard	JMR Construction, Inc.
Neil Ganz	Elizabeth and George Gumerman	Dianne and Ronald Hoge	Chetan Joglekar
Allen J. Garber	Sheila J. and George J. Gumerman	Kay Holcomb	Karen Johanson
George P. Garmany MD	Curtis Gunn	Keli Holl	John & Phil's Toyota, Inc.
Stephanie and William C.B. Gates	Claire and Dennis Gustufson	Margot and Stephen Holland	Amy Johnson
Susan E. and Mark G. Gatley	Carrie Guthrie	Kristine A. and Patrick M. Holland	Lauretta L. Johnson
Waldo F. and Diane Q. Geiger	Mary and Jim Hagen	Rosemary A. Holliday	Tyler Jones
Linda Geister	Laverne J. and Rodney D.	Holy Cross Energy	David Jones
Gene Cook Real Estate	Hagenbuch	Joe Honnessy III	Delle C. and Edmund W. Jones
Genentech Employee Matching	Barry L. Haley	Sarah and James Hopfenbeck	Jones & Stokes
Gift Program	Margaret A. and H. John Hall	Horizon Spine Rehabilitation	Janet and Gary Jost
Janet Hamm Geoffroy	Beverly J. and Kirk J. Hall	Ronald Horton	Majid A. Jourabchi
Colleen and Thomas D. George	Christopher Hallvik	Douglas E. Houghton Jr.	Nancy Juday and John E. Popovich

Common symptoms of MS include fatigue, weakness, balance problems, numbness and vision loss.

Jo Ann M. Gettig and	Shirley and Marc Halvorsen	John Howe	Judy and Randy Junttonen
Steven L. Kirkegaard	Bill and Mel Hambleton	Nathaniel S. Howe Jr.	Peter Kakes
Lisa Giarretto	Loretta and Gary Hammerslag	Constance S. and Robert G	Susan Kalota
Beth E. Gibson	Maureen and Curt Hammond	Hubbard	Steven Kangisser
Barbara Giesser MD	Sean Hammond	Jo Anne Hudson	Karl Cook Cattle Company
Gregory G. Gilbertson	Henry Hancock	Barbara S. and William S. Hughes	Karl Cook Construction Inc.
Lisa and Marshall Gilinsky	Karen Hanks	Nancy D. Hummer	Caroline Karlin
Patricia and Robert Gillespie	Deborah Grant Hanna	Wendy Hummer	Robert M. Karr
Erin K. Gilmartin	Kimberly A. and Phillip R. Hansen	M.R. Hummers, Inc.	Kassbohrer All Terrain Vehicles,
Deborah Godfrey	Mark T. Hanson	Janae R. Hunderman and Jon D.	Inc.
Goff Engineering and Surveying	Chris Hanson	Broholm	Gail Kaylor
Golder Associates, Inc.	Eric D. Hanson	Caryn and Richard Hunt	Michelle and Richard Keating
Sandra Goodall	Paul Hanson	Terry Owens Hurt	Keefe, King & Bowman, P.S.
Sheryl and John Goodman	Dale L. Hardy	Allison and Toby Huston	Devere Keen
Terri Goodman and Robert A.	Catherine T. Harney	Huyser Drywall Inc.	Barbara A. Keenan
Hintermeister	Danielle Harper	Hydrite Chemical Co.	Ernest Keet
Michael Goodwin	Wendy Harris	Mark Hyman	Bonnie and Glenn Keet
Google Matching Gift Program	Michele Harrison PT	Lindsay and Peter Ianello	Patrice and Robert Keet
Tami and Dan Gordon	Nancy Hart	Rosalind L. Ibrahim	Lois and Matt Kehoe
Gordon & Betty Moore	Gail Hartley	H. or B. Iliw	Tobias S Keller
Foundation	Lesley Harwood	Impact Drafting & Design	Safia and Lester Keller

Mary B. Kelley
Kells, Inc.
Lori L. and James R. Kelly
Mary and Kirk Kennedy
Virginia and James Kennedy
Kathryn and Fred Kenny
Kristin Kenny
Robert Kerr Jr.
Andrea and Clifford Kessler
Karen A. and Thomas R.
Kessler
Margaret and Norman Key
Christopher Keyes
David Keyes
Peter Kieren
Nora E. Kilpatrick and Harold
Reckinger
Janet Kim
Stefani and Scott Kimche
Susie Kincade
King Engineering, Inc
Zoe and William Kirby
Jane and J. Daniel Kirst III
Pablo Kjolseth
Peggy Klaich and Tim M.
McMullen
Jackie and Jon Klasna
Pete Klebofski
Marjorie and Richard Kleinbriel
Madelaine M. and Robert W.
Kleinman

Klevens Capital Management
C.E. Klinker
Karen M. Knoll
Lisa R. Knorr
David Knox
Jeffrey J. Koch
Laurie and James Kohler
Mary Lou Kohout
Kenneth Kolano
Kollmann Welding Inc.
Joel Kolwyck
Steven Kopach
Timothy Kral
Stacey and Keith Kramer
Judy A. Kraus
Allison S. Krausen
KRC Research
Patti Krepps and Darrel Krom
Casey S. Krivov
Ken Kriz
Derin Kub
John M. Kunst, Jr.
Alma M. Kurtz
Erna G. and Albert J. Kurtzon
Susan Kuzenski and Roy Fern
Dr. Sue Labott and James Stewart
Laurie Lacey-Gowins
Jody Laird-Doner and Clifford O.
Doner
Judith K. Lamb
Lynne and Stan Lamberg

Toini E. and Richard H. Landis
Kit Lane and Robert L. Wylly
Sheila Lang
Barbara & Chiswell D.
Langhorne Jr.
Marcia and Stephen Lareau
Craig Larsen
Chris Larson
Evlyn H. and Kenneth H. Larson
Larry A. Larson
David Laswey
Michael J. Lauterbach
The Lavin Company
Roxanne and Anthony Lazzara
John Leclair
Nancy L. and Chilton H. Lee
Patricia and Charles Leese
Leffler Construction
Katherine F. and Patrick D. Leggett
Neil Leifer
Michelle Leighton
Scott Leisher
Mary H. Lenling and Mark A. Shircel
Mark Lerce
Mary and Richard D. Lester
Julie Levin
Rachel Levin
Kathy Levinson and Naomi Fine
Dorene Levy
Jan Levy
Brian J. Lewis MD
Daniel J. Lewis
Timothy Ligibel
Pamela Lindsay
David Lipkin
Dawn H. Lisk
Therese and Paul Lisowski
LMH Enterprises
Sunny and Todd Lodwick
London Calling dba Nicholas Potts
Patti and Ray Love
Susie Luby
Sandra and Jurgen Ludwig
L. Karsten Lundring
Rosalyn and Alfred Lupus
Shelley Lyons
Nancy Jo and Peter J. Lyons
Christine Lys
Michelle and Mark Mackey
Myrna and John Macmillan
David and Jared Madden
Susan and L. Brian Maecker
Joaquin Magallanez
Nathan Mahrer
Michele Mandell
Matt Mansur
Manette L. Manz and Arnold
Finkleman, MD
Tracy L. Marciano
Danna K. and Brad S. Markoff
Shelly and Mike Marolt
Patricia and Gene Maronde
Abby and Jon Marozick
Tim J. Marra

Joy E. and Kevin B. Martini
Genevieve Marvel
Hunter Marvel
Mia D. and Mark Marvelli
Maureen Mason and Gardner West
Sharon Masters
Linda and Mark R. Mathis
Kim and Ken Mathis
Denise Matt
Bradley Matteoni
James Mattingly
Melinda Maxfield
Ann and Hugh Mayne
Patrick Mazzuca
Claire and Richard McAdams
Jim McAlpine
Scott E. McAndrew
Gloria McBride
Nicki Rayer McBride
John S. McBride
Cristin McCall
Beverly McCalla
Wendy and David McCarthy
Tipp McClure
Sara and Alton McConnell
Laurie McCullough
Leslie McDonnell
Nion T. McEvoy
Steven F. McFarland
Shannon and David McGahren
Patsy McGaughy and Jack Marx
Henry McGinness
Merrick McGinnis
Peter McGinty
Ann and Thomas McGrath
Douglas McGrath
Judy and Richard McKinley
Christine McKinney
Dale McKnight
James McLane
Brenda and David McLean
Heather McLean and Abigail Keller
Kimberly McLoughlin
Michele McMahan
James McMullen
Beverly and Michael McTigue
Mollie, Jacob and Jesse McTigue
Patricia and Mark Mead
The Media Place
Gale and Keith Merchant
Rita and Larry Merkel
Carol J. Merry
Judith Meyer
Microsoft Matching Gifts Program
Shauna Mika
Millennium Bank
Michael Miller
Susan H. and Donald B. Miller Jr.
Marianne Milloy
Gary Milstein
Henry Minuk
Nicole Misfeldt
Dale Mitchell
Michael Mitravich



Grover Moberley
Karen and David Modell
Rebekah and Stephen Molloy
Arleen Montag
Montana Construction & Consulting
Inc.
Amanda and Michael Montes
Brandon Moon
John Moore
Ronnie Morales Jr.
Patricia A. Morgan
Suzanne B. and Steven Morgan
Perry G. and Louis T. Morreau
Ursula and Joe Morris
Jeffrey Morrison
Judith M. and Robert L. Morrow
Christina Mosko
Charles H. Moss
Charles C. Mottley
Mountain Sun Properties LLC
Mountaineer Campers
Mt. Ranier National Bank
Mucha Brothers Inc.
Rachel A. and Michael Mudd
C.J. Mueller
Ann Muller
Munro Sales, Inc.
Heather M. Murray and Gloria G.
Bruno
Mark Nagle
Katherine Nardinelli
Sharon Nathan and Stephen Udem
Jim Neal
Jackie Lynn Neal
Emily and Thomas Neel
Martha and R.P. Neely
Danielle and Daniel W. Negroni
Cheryl A. Nellis
Terri and Russell Nelson
Jacquie Nemor and Ed Knott
Kathy Neukirchen
E. and M. Neumann
Rita E. Newman
Robert Ney
Chris and Bill Nichols
Noble Ales LLC dba Mahogany
Ridge Brewery & Grill
Norampac Industries, Inc.
Craig Norberg
Norm Druffel & Sons
Debra and David Norris
Carol P. Norton
Margie Norton
Sue and Robert I. Novasel
Betty and Ronald Noyes
John L. Obering
Elizabeth and Christopher O'Brien
Jeanne O'Connell
John O'Connor
Cathy O'Connor
Leah O'Donnell
Brent Okita
Old Sleeping Bear Bay
Trading Co

Sharon C. and John F. Oldfield
Blanca O'Leary and J. Cavanaugh
Olivia's Home Accessories
Betty F. Olsen
Christian F. Olsen
David E. Olsen
Thomas Olsen
Toni and Jeff Olson
Stephen O'Neill
Sandra and Carlos Ongkiko
Jane Orans
O'Scannlain International Ltd.
Charlotte O'Shea
Francisco Osorio
Carol and Curt Ottmar
Dorothy and John A. Owens
P.M.A. Inc.
Tracie Pabst
Jeff Packman
Larry Paisley
Par Electrical Contractors, Inc.
Cathy and George Pardos
Eileen Parker
Jason Parks
Mark Pasetsky
Sara Passer
Patriot Fire Protection
Ruth Patterson
Amy Paul
Elaine and Philip Paul
Jon Paulson
Susan Pearlstine
Marion and Wallace Pearson
Dale N. Peatman, C.L.U. CFP
Sandy and Jon Peddie
Carolyn Pedone and John W.
Rose
Lucy L. Pedulla
Sharon and Gary Pelton
Christopher Pelton

Charles Pendrell
Jonathan Peris
Colin Perry
Elizabeth and Kevin Peterman
Jennifer Peters
Sandra Peters
Karen F. and Leon Peterson
Petett Chiropractic
Mary E. and Frank A. Petitti
William Phelps
Linda and Kenneth Phelps
James S. Phelps
Senenne R. and Marc J.
Philippon
John L. Phillips
Jennifer Pickard
Nancy Pickrel
George Pierce
Chrysse Pirok
Massey and Keith Pitts
Margaret Piveronas
Marianne and David Plourde
Ron F. Plummer
Arthur Polacheck
Rachel Polish
Kimberly Kin and Orion E.
Poplawski
Potter Clinton Development, Inc.
Diane and Nelson Prager
Mary Lynne and David C. Price
Prudential Montana Real Estate
Prudential Steamboat Realty
Thomas Przybylinski
Marley Ptolemy
Puget Sound Energy
Mark F. Pumford
Hugh Purcell
Quest Diagnostics Inc.
R & G Pharmacies, Inc.
Margherita and Larry Ramsay

Susan K. Raub
Kim and Arthur Rausch
RDB Marketing & Event Services
Barbara and William Rechter
Janet M. and Fred A. Reddel Jr.
John Redhair
Mary Lou and R. Graham Reedy
Merilee A. and Donald E. Rees
Robert Remis
Karl A. Reuther
Charlie Rezba-Kumashiro
RH2 Engineering, Inc.
Christine and Robert Rhoda
Darlene Rhone
Meredith Rice-Stone and Tom
Stone
Meghan Rich
Amy Richter
Jennifer Ridewood
Laury Riley
Ann and Ronald Riley
Betty and Ed Riley
Nancy P. and John B. Risse
Mark A. Ritchey
Glendora and John Ritchey
River Rock Investments, LLC
RMC Properties
Kathryn Roady
Jan and René Robert
Sarah Robert
Matthew J. Robey
Rocky Mountain Bank
Rocky Mountain Reprographics,
Inc.
William G. Rodkey D.V.M.
Tammy G. and Troy D. Roehrs
Michael H. Rogers
Tracy M. and Cynthia S. Rogers
Katherine and John Rooney
Jenifer H. and Brian Root

“I find my strength through my faith,
family and knowledge I've learned from
my experience at The Heuga Center's
CAN DO and CAN DO 2 programs.”

—Debbie M.

CAN DO and CAN DO 2 program participant living with MS

Mary and Richard Rose
 Christopher Rose
 Hilary Rosen
 Barbara C. Ross
 Frederic R. Ross
 William D. Ross
 Karin and Steve Rossi
 Marilyn and Robert Rothring
 Terie A. and Gary L. Roubos
 Joy Roush
 John F. Rowan Jr.
 Kimberly Rowland
 R. V. Rowland
 Maryann Rowley
 Annette Royle
 Richard P. Rubinstein
 Peter Ruddy
 Catherine Rudiger
 Carly and Billy Rudiger III
 Jeanne K. and Carl Rudiger, Jr.
 Robert W. Rule
 S. M. S.

Daniel Sager
 Hazem Said
 Salt Lake Convention & Visitors
 Bureau
 Steven Saltiel
 Lynda and Pete Sampson
 Barbara M. and William S. Sanders
 Mary Baldwin Sanders
 Aloka Sands
 Richard P. and Linda G. Saslow
 Evelyn H. Schaefer
 Trudy and John Schafer
 Patricia and Marc Schapiro
 Kristin and Jamie Schapiro
 Susan and Zoey Scheetz
 Robert Scheuneman
 George Schmidt
 Richard Schmidt
 Michele Anne and Dale Schroeder
 G.R. and J.A. Schultheis
 Karen and Elbert Schumm
 Elizabeth and Richard Schwab
 David W. Schwalbe
 Lori Schweitzer and Warren Letzo
 Lori Schwienfurt
 Emily R. and Anthony L. Seaver
 Thomas Sedgwick
 Sharon and Frank Sell
 Sequoia Grove Vineyard
 Elizabeth Severn and Johan
 Eriksson
 Sexton and Sexton Inc.
 Mary Jo and Steven W. Shaffer
 Christine and Dennis Shanchuk
 Francine and John Shanker
 Jan and Gary Sharp
 Edward A. Shattuck Jr.
 Bernard Shavitz
 Gail and Stephen Shawe
 Pat Shea
 Victoria and James Shea
 Donald Sheffel

Benjamin Shefftz
 Sheraton Steamboat Resort
 Robert Shier
 Lora M. Sholes
 Andrew Shreve
 Gloria Siechen
 Shelley Siechen
 Sierra Stone Fabrication, Inc.
 Andrea Selzer Silverman
 E. Anne and Joseph A. Simms
 Joan M. and Virgil S. Simon
 Nirmal and Kari Singh
 Ski Windham Operating Corp.
 Bradbury A. Skidmore
 Gary R. Smalley
 Valerie Smith
 Kathleen Smith
 Jeannie Smith
 Kristin Smith
 Snow Job Inc.
 Kaye Snyder
 Rani Snyder
 Carmen Soikowski
 Susan Soong
 Betty Southard
 Nancy Spencer
 Ashley Stabile
 Rebecca Rea and James T. Stacy
 Eric Stamnes
 Brad Stamp
 Helen A. Stanley
 Steamboat Engineering & Design,
 Inc.
 Steamboat Ski & Bike Kare
 Judy and Joseph Stein
 David Steinberg
 Steinberg Realty, Inc.
 William M. Stephens
 James L. Stephens PhD, PT
 Howard Sternberg
 Nancy Lydia Stevens

Terri and Dan Stewart
 The Stewart Turley Foundation
 Christine and John Stockwell
 Tom Stone
 Suzanne Stone
 Stor A Ski Crystal Mtn., Inc.
 JoAnn and Ray Story
 Justin Stowers
 Strear Family Foundation
 Carol K. Suleski
 Sheila A. Suleski
 Mark Sullivan
 Sara Sullivan
 Shannon Sullivan
 Scott Sumner
 Charles Sundland
 Super 8 Motel of Belgrade
 Michael M. Sussman
 The Sutter Family
 Tina R. Sutton
 Carolyn Svenson
 Carol and M.P. Sweeney
 Michelle W. Sweet and Ben Fulton
 Beth Sylves
 Marianne and Lawrence Talon
 Norm Tamkin
 Marilyn and Don Taylor
 Minna and Charles Taylor
 Mindy Tchieu
 Diego Terra
 Julia and Michael D. Terrill DVM
 Elizabeth and Jack Terzian
 Carol and Joseph Tesch
 Mary Tesitor
 Clinton Textor
 Steven V. Teynor
 April Thayer
 Mildred and Bradley Thayer
 The Yoga Class
 Rachel Roach and C. Todd
 Thesing

David Thibodeau
 George H. Thoeming
 Christopher Thomas
 Diane J. and Patrick M. Thomas
 Mark Thomas
 Margaret G. Thompson
 David Thompson
 Allison Jones Thomson
 Martha Thorne
 Juliet Tigner
 Tila Mortgage Inc.
 Timberidge Plumbing & Heating
 Inc.
 Barbara Tindall
 Stephanie and Thomas Tinney
 Melissa and Kenneth Tobler
 TOLEL Construction
 Sharlene and Duane Tollefson
 Virginia Tomasek and Paul Levy
 Nancy Tompkins
 Brice A. Tondre
 Josephine and William Topkis
 Ellen and M. Makey Towne
 Susan and Steve Travers
 Sanford M. Treat Jr.
 Jason Trevisan
 Linda and Dick Triboulet
 Dilip D. Tripathy
 Rosemarie and John Troka
 Kathleen A. and Bryan K. Troost
 Truckee Tahoe Lumber
 Dawn and Fred Trujillo
 Steven Truss
 Kristine L. Tryon
 Richard D. Tucker
 Glen Tullman
 Kimberley Turley
 Ryan Turner
 Rosie and Robert Tutag
 Twin Peaks Property
 Management



Tyco Employee Matching Gift Program
 Julia Tyler
 TYME Enterprises Inc.
 Unilever United States Foundation
 Utah Winter Games
 Beth and Randy Van Horn
 Marja and Gerard J. VanderBeek
 Colleen D. Vanvliet
 Paul R. Viosca
 John H. Vitale
 Heidi Voelker
 Richard Vogel
 Rick Vogel
 Mary Jane and David B. Vornholt
 Peter Voss Sr.
 Peter D. Voss
 Carol S. and R. Bruce Wadlington
 Myra and Des Wagner
 Mary and Bert Wagner
 David Walker
 W.F. and O.J. Wallace
 Raina Wallens
 Linda and Stephen Walls
 Matthew E. Walsh
 Katie Walsh
 Trudy and Robert Walsh
 Wapiti Woolies
 Arleen and Richard C. Ward
 Deya and Gus Warren
 Deborah Warren
 Waterfall Ranch
 Daniel Watkins
 Sylvia Watkins-Castillo
 Jeffrey Webb
 Jim Webber
 Ari Weber
 Deborah L. Webster and Stephen Blanchard
 Jill Wehrli
 Diane M. and Richard D. Weigand DDS, PS
 Julie Weinstein
 The WellPoint Foundation
 Bill Wells
 Shanan and John Wells
 Wells Fargo Bank N.A.
 Ross Wenger
 Maryl S. and Robert J. Weskamp
 Paul S. Weyman DDS
 Kristi Whalen
 Andrea T. and Mark H. White
 David E. Whitehouse
 Craig Whitelock
 Priscilla Whitmore
 Ryan Whitten
 Diane and Reed Wilcox
 Jeff Wilcox
 Marilyn J. and Dennis A. Wiley
 Elizabeth and James Wilkerson
 Sidney Willeford
 Margaret Lynn and John G. Williams

Richard T. Williams and James Nolan
 Jean and William Wilson
 Wilson Medical Specialties, Inc.
 Win-Sum Ski Corporation
 Julie Wiskirchen
 Michael Wodlinger
 Flora B. W. Wolf-De Visser and Frederick D. Wolf
 Laurie Woodfill
 Denys Wortman
 Robin and Will Wottowa
 Kristina S. and Wm. Henry Wright
 Lisa Wyatt
 Wydman & Associates, Inc.
 Xcel Energy
 Kay A. Yanacheck
 Joanna B. and John W. Yaukey
 Cathleen Yedinak
 Anna Yen
 Jack Zachary
 Laura B. Zachry
 Amy Zanfagna
 Tamela S. Zimmerman M.D.
 Paul Zimski
 Caroline D. Zlotnick

In-Kind Donors \$500 and above

Ian Altman
 Antlers at Vail
 Bravo! Vail Valley Music Festival
 Canyon Ranch
 Edward Chance
 Evergreen Lodge
 Lisa Fahrmeier
 Gran Farnum
 Fallridge at Vail

Stacey Gerrish
 Hart Ski Manufacturing LLC
 High Country Copiers
 Hillside Inn
 Holland & Hart
 Carla A. and Wallace L. Keesecker
 Alyssa Law
 John-Michael Liles
 Lionsquare Lodge
 Lodge at Vail
 The Markers Golf Residence Club
 Marriott Vacation Club Intl.
 Richard G. Neustedter
 The Ritz Carlton, Bachelor Gulch
 Schneider-Maurer Foot & Ankle Association
 Simba Run Resort
 Sitzmark Lodge
 Sonnenalp Resort of Vail
 Rochelle and Ronald Tamkin
 Tivoli Lodge
 Viking Ski Shop

In Honor Of

Barbara and Howard Brinton
 Dort Cameron
 Kristi and John Cumming
 Peg and Gary Edwards
 Mary and Lyle French
 Mag Galland
 Aubyn Howe
 Sarah and Phil Kelly
 Mariana Leighton
 Rachel Levin and Josh Richter
 Ruth Mathiowitz
 Evangeline and Gary Pelton
 Gary Pelton

Art Rausch
 Nancy Stevens
 Julie Trainum
 Jennifer and Tom Wickes
 Julie Wiskirchen

In Memory Of

Bradley Arkin
 Millie Cinquemano
 Jerry Klein
 Sheila May Nassar
 Jack Petajan
 Art Stapler
 Jim Thomas
 Barbara Wilson

Legacy Circle

The following supporters have made a planned gift to The Heuga Center

Evalyn and Brock Byers
 Brian Hutchinson
 Safia and Lester Keller
 Walter Neuron
 Richard Neustedter
 in memory of Howard Neustedter
 and Marilee Neustedter
 Holly Ong
 Andra Orebaugh
 Virginia Patterson
 Jean Saubert
 Kim and Kevin Sharkey
 Thomas Stone

“I went to the CAN DO program at The Heuga Center with several problems. The week at CAN DO helped me reach inside myself and find the courage to continue to move on and live a full, happy, successful life.”

—Robin M.
 CAN DO program participant living with MS

73 percent of people with MS are women.

HEUGA CENTER STAFF

as of December 31, 2007

Jimmie Heuga, Founder

Brian Hutchinson, PT, MSCS, President and CEO

Paula Canepa, Vice President of Finance and Human Resources

Cheryl Crane, MA, Development Manager

Lynn Donofrio, Administrative Manager

Vicki Farinacci, Special Events Coordinator

Anna Ingram, Programs Manager

Pat Kennedy, RN, CNP, MSCN, Nurse Educator

Tara Lane, Development Associate

Kim Sharkey, CFRE, MA, Executive Vice President

Monica Tall, Director of Marketing and Corporate Relations

Sandi Tamkin, MSW, Marketing and Development Associate

Suzanne Vondrell, Programs Coordinator



as of December 31, 2007

PROGRAM STAFF

Exercise Physiologists

LISA BARE, MS, COEUR D'ALENE, ID
KEITH ENGELKE, PHD, SAN DIEGO, CA
STEVE FOSTER, MS, JACKSON, WY
SARAH GIOVAGNOLI, MS, EAGLE, CO
TERRI GOODMAN, MS, EDWARDS, CO
MARY GREENWOOD, MA, EVERGREEN, CO
DICK HICKS, PHD, AVON, CO
ROBERT HINTERMEISTER, PHD, AVON, CO
KEVIN HOOD, MS, WHEAT RIDGE, CO
JANE KENT-BRAUN, PHD, AMHERST, MA
TERRI NELSON, LAKEWOOD, CO
ALEX NG, PHD, MILWAUKEE, WI
BRIDGETTE OLSON, MED, LAKE ARROWHEAD, CA
CHRISTINE OSBORNE, MS, NORTH OAKS, MN
ROGER PANKAU, MED, LITTLETON, CO
AARON POLICHNOWSKI, MS, MILWAUKEE, WI
BRUCE VALENTINE, MS, DENVER, CO
ANDREA WHITE, PHD, SALT LAKE CITY, UT

Occupational Therapists & Speech/Language Pathologists

BETH BULLARD, OTR, FT. COLLINS, CO
MAUREEN DEVEREAUX, OTR, MINNEAPOLIS, MN
JANET DECLARK, MA, CCC-SLP, EDWARDS, CO
DONNA JENSEN, OTR, WOODBURY, MN
STEVEN KOSEK, MS, CCC-SLP, MINNEAPOLIS, MN
MARY LENLING, OTR, BARRINGTON, IL
PAM MILLER, MA, CCC-SLP, DENVER, CO
ANN MULLINIX, OTR, MINNEAPOLIS, MN
ANDREA SELZER SILVERMAN, MA, OTR, MENDOTA HEIGHTS, MN
CINDY GACKLE, OTR/L, MINNEAPOLIS, MN
LINDA WALLS, OTR, BALTIMORE, MD
TYLER WILSON, OTR, MENLO PARK, CA
JULIANN HANSON-ZLATEV, OTR, DENVER CO

Psychologists

DAVID ENGSTROM, PHD, NEWPORT BEACH, CA
ROSALIND KALB, PHD, NEW YORK, NY
JUDE MEYER, PHD, DENVER, CO
DEBORAH MILLER, PHD, LISW, CLEVELAND OH
PEGGY CRAWFORD, PHD, CLEVELAND, OH
TOBY HUSTON, PHD, DENVER, CO

Physical Therapists

SUSAN ANACKER, PT, MINNEAPOLIS, MN
TARA BENES, PT, MOUNT JOY, PA
SANDRA BRUNHAM, PT, VANCOUVER, BC
KIT CONCILUS, MS, PT, MEADVILLE, PA
GARY CRANDALL, MS, PT, PHILADELPHIA, PA
LAURIE DEMAYO, MS, PT, LIGONIER, PA
MAG KLEIN GALLAND, PT, DURANGO, CO
DEB GEE, MA, PTA, SALEM, OR
BETH GIBSON, PT, TUCSON, AZ
GREG FARMER, MS, PT, BOISE, ID
MARY KAY FOLEY, PT, HAILEY, ID

LIBBY HARNOIS, PT, TOWSON, MD
MICHELE HARRISON, PT, DENVER, CO
CINDA HUGOS, MS, PT, PORTLAND, OR
BRIAN HUTCHINSON, MS, PT, EDWARDS, CO
SUE KUSHNER, MS, PT, VALENCIA, PA
JOANNE MAYER, PT, WESTMINISTER, CO
STEPHEN MOLLOY, PT, CINCINNATI, OH
ERIN MURRAY, PT, WINNIPEG, MB
GINI PATTERSON, PT, GOLDEN, CO
CHARLIE REZBA-KUMASHIRO, PT, KANEOHE, HI
TAMMY ROEHRS, MA, PT, OMAHA, NE
KEN SEAMAN, PT, NEWARK, DE
JAN SHARP, PT, DRAPER, UT
JIM STEPHENS, PHD, PT, PHILADELPHIA, PA
MATT SUTLIFF, PT, CLEVELAND, OH
KAREN TARBUCK-NELSON, PT, MINNEAPOLIS, MN
JEANNE TATUM, PT, SPENCER, VA
JANE WETZEL, PHD, PT, WEXFORD PA
LYNN WILLIAMS, PT, MANZANOLA, CO

Physicians

BILL BENTLEY, MD, NEUROLOGY, DENVER, CO
JIM BERGMANN, MD, INTERNAL MEDICINE, MILTON, VT
JONATHAN CALKWOOD, MD, NEUROLOGY, MINNEAPOLIS, MN
JON FEENEY, MD, FAMILY PRACTICE, EDWARDS, CO
GEORGE GARMANY, MD, NEUROLOGY, BOULDER, CO
BARBARA GIESSER, MD, NEUROLOGY, LOS ANGELES, CA
PAULA HEADBLOOM, MD, OB/GYN, MIDLAND, MI
SUSAN KALOTA, MD, UROLOGY, TUSCON, AZ
SCOTT LITWILLER, MD, UROLOGY, TULSA, OK
JANICE MILLER, MD, NEUROLOGY, DENVER CO
BARRY MOLK, MD, CARDIOLOGY, DENVER, CO
MARILYN NEWSOM, MD, PHD, NEUROLOGY, BOULDER, CO
NELSON PRAGER, MD, CARDIOLOGY, AURORA, CO
ROBERT REMIS, MD, UROLOGY, COLUMBIA, MO
RANDALL SCHAPIRO, MD, NEUROLOGY, MINNEAPOLIS, MN
JOHN SCHAFER, MD, NEUROLOGY, SACRAMENTO, CA
KAREN THERIOT, MD, PHYSIATRY, MORRISON, CO
BEN THROWER, MD, NEUROLOGY, ATLANTA, GA

Registered Nurses

GAIL HARTLEY, RN, CNP, ARCADIA, CA
PATRICIA KENNEDY, RN, CNP, MSCN, MORRISON CO
AMY STANWOOD, DN, RN, DENVER, CO

Other Healthcare Specialists and Staff

LYNN ALBERS, NMT, CMT, EAGLE, CO
BOB ANDERSON, PALMER LAKE, CO
BALDWIN SANDERS, MS, RD, CULLOWHEE, NC
PATTI SCHAPIRO, RD, DENVER, CO
DENNIS VERNON, RRT, ORANGE, CA



Credits

Thank you to those who contributed to this Year in Review at no charge.

Lisa Fahrmeier

Café Lisa Graphic Design

lisa@cafelisa.com

www.cafelisa.com

Chris Aubel

High Country Copiers

Edwards, CO

970.845.7870

chris@highcountrycopiers.com

“After attending a Heuga Center program, people's attitudes change. They realize they're better because of life's challenges.”

—Jimmie Heuga
Heuga Center Founder

THE HEUGA CENTER
FOR MULTIPLE SCLEROSIS

PROMOTING HEALTH, CREATING HOPE

*The Heuga Center for Multiple Sclerosis • www.heuga.org • 1-800-367-3101 • info@heuga.org
27 Main Street • Suite 303 • Edwards, Colorado 81632 • 970-926-1290 • 970-926-1295 fax
Internal Revenue Service 501(c)(3) • Charitable Organization Number 74-2337853*